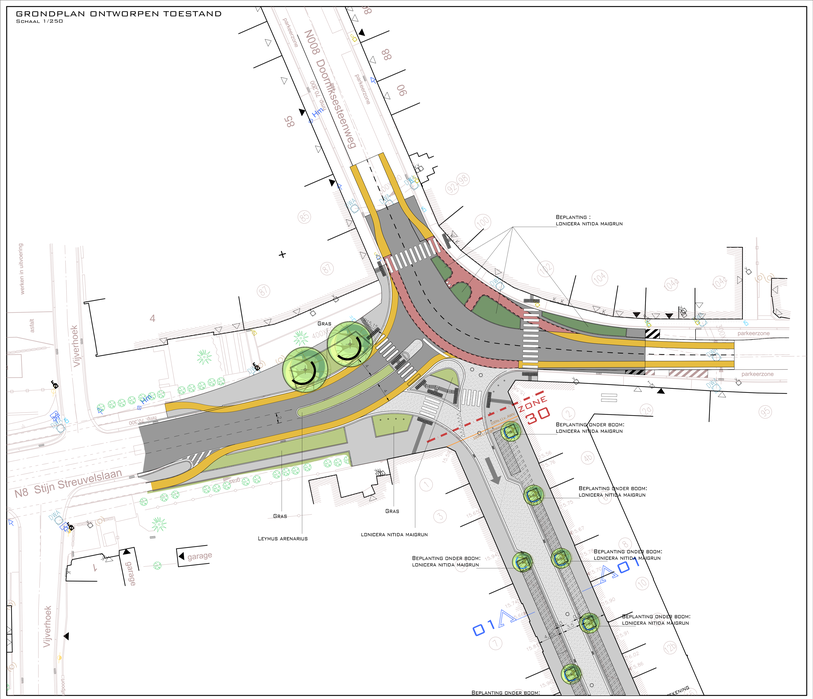
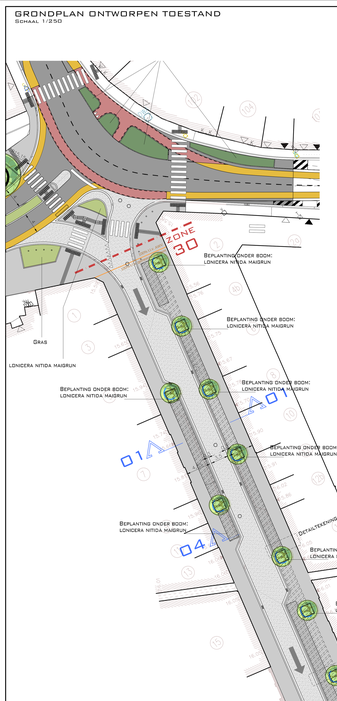
GRONDPLAN ONTWORPEN TOESTAND

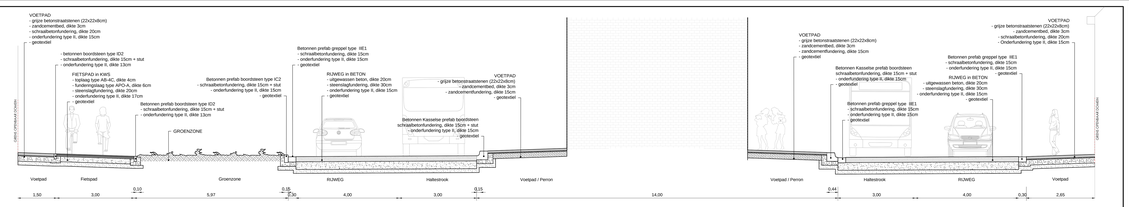
Schaal 1/250



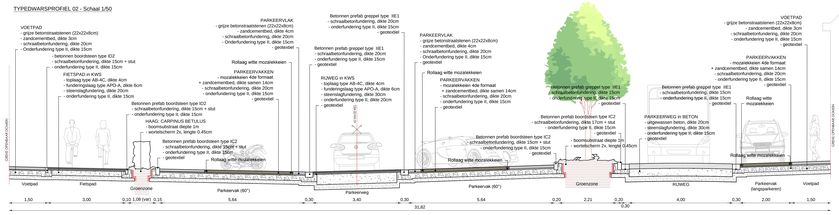
GRONDPLAN ONTWORPEN TOESTAND

Schaal 1/250

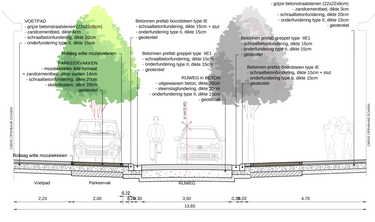




TYPEDWARSPROFIEL 02 - Schaal 1/50



TYPEDWARSPROFIEL 03 - Schaal 1/50



TYPEDWARSPROFIEL 01 - Schaal 1/50

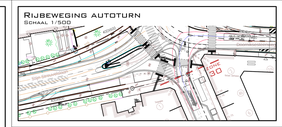


TYPEDWARSPROFIEL 04



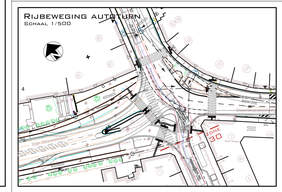
RIJBEWEGING AUTOTURN

Schaal 1/500



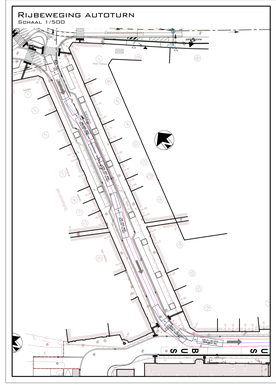
RIJBEWEGING AUTOTURN

Schaal 1/500



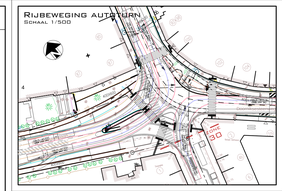
RIJBEWEGING AUTOTURN

Schaal 1/500

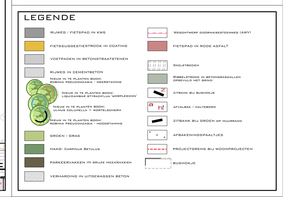


RIJBEWEGING AUTOTURN

Schaal 1/500

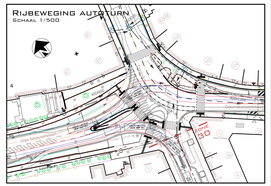


LEGENDE



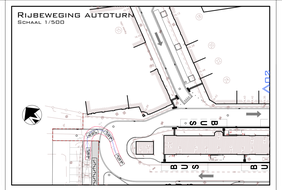
RIJBEWEGING AUTOTURN

Schaal 1/500



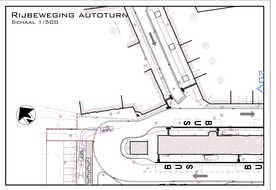
RIJBEWEGING AUTOTURN

Schaal 1/500



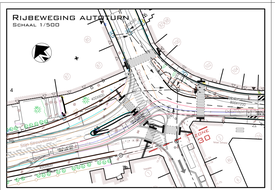
RIJBEWEGING AUTOTURN

Schaal 1/500



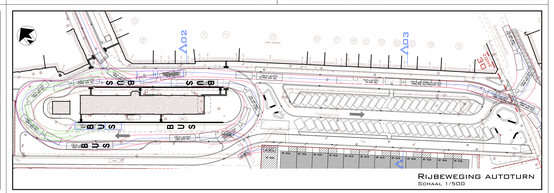
RIJBEWEGING AUTOTURN

Schaal 1/500



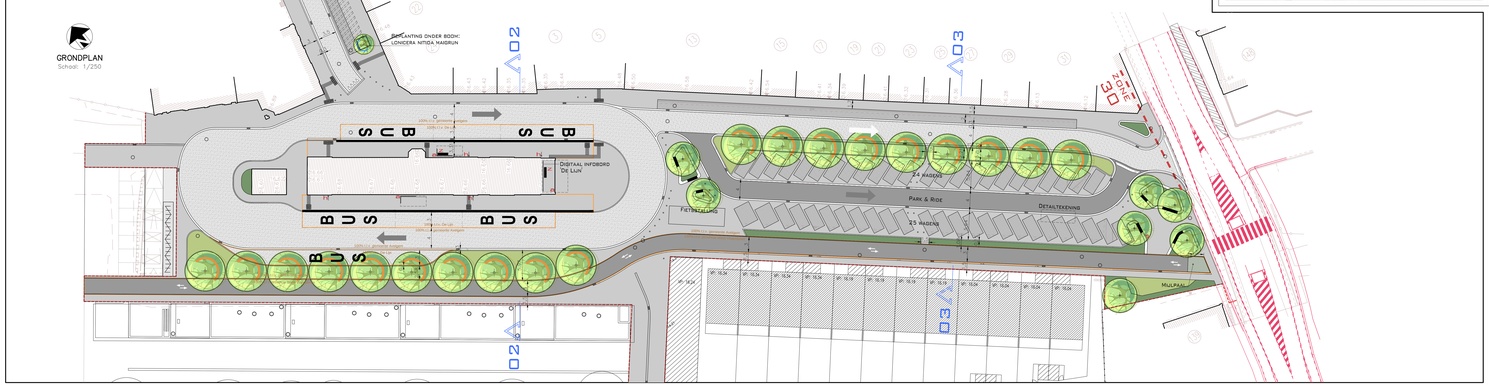
RIJBEWEGING AUTOTURN

Schaal 1/500



GRONDPLAN

Schaal 1/250



REGENCE WEST-VLAANDEREN

GEMEENTE AVELGEM
AFDELING AVELGEM

Herinrichting van de voormalige stations-omgeving van de gemeente Avelgem.

Dossier 2014/1

BOUWHEER :

Gemeente Avelgem

ONTWORPEN DOOR :

LOBELLE STUDIEBUREAU bvba
Dorpsstraat 6a - 8511 Aalbeke - Zwevegem
Tel. 056/45.56.30 - Fax 056/45.56.31
info@studiebureau-lobelle.be
www.studiebureau-lobelle.be

ir. Philippe Lobelle - Zaakvoerder

Dossier en goedgekeurd door de Gemeenteraad van Avelgem in zitting van :

De Secretaris — De Burgemeester

David Claus — Lieven Verfaillie

Aantal planken : 4

2 PLANNR

ONTWORPEN TOESTAND

Weigem - Autoturn

Schaal : 1/250 - 1/500

AANVANG DOOR ONDERSTEKENDE AANWEZIG

DATUM	NOTA'S
25/03/2016	Voorontwerp opmaakfase
15/04/2016	Voorontwerp
12/05/2017	definitief ontwerp
06/06/2017	definitief ontwerp + aanpassen
05/10/2017	definitief ontwerp + aanpassen

AANBESTEDING : 27.11.2017

DOSSIERNR : 2014/1 — OPP. : BESTAANDE/SLOOPTE

RR 1574 — 1:250/1 — J:\BESTAND_AANBESTEDING\2017 11 27 AAB (2).DWG